



www.csi.nus.edu.sg

Issue 14 | March 2015

Dr. Pieter Eichhorn Receives NUS High's 'Inspiring Research Mentor Award'

Dr. Pieter Eichhorn was awarded the Inspiring Research Mentor Award by NUS High School of Mathematics and Science, in recognition of his work in mentoring two NUS High students.

23 March 2015



CSI's Young Female Scientists Recognised for Outstanding Research

Drs. Polly Chen and Yvonne Tay were awarded the President's Assistant Professorship from NUS. Along with Dr. Melissa Fullwood, they describe their experiences in the field of biomedical science.

23 March 2015



Validation of a Rapid and Sensitive LC-MS/MS Method for Determination of Exemestane and Its Metabolites (PLoS One, Mar '15)

In this study, A/Prof. Goh Boon Cher's group aimed to develop a novel and rapid method to evaluate the pharmacokinetics of a breast cancer drug and its metabolites in human plasma.

20 March 2015

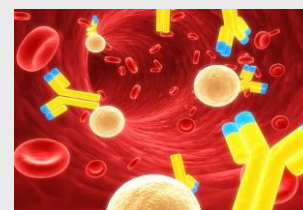

State of the Institute Address: 2014 Roundup

The year 2014 marked numerous accomplishments for CSI Singapore. Prof. Daniel Tenen's address highlighted the institute's successes in research, education and various other achievements.

16 March 2015



Save the Date



CSI Singapore welcomes you to our annual open house. Come interact with our scientists and graduate students through lab tours, games and quizzes. [Click here](#) to register now.